

Our Main Location

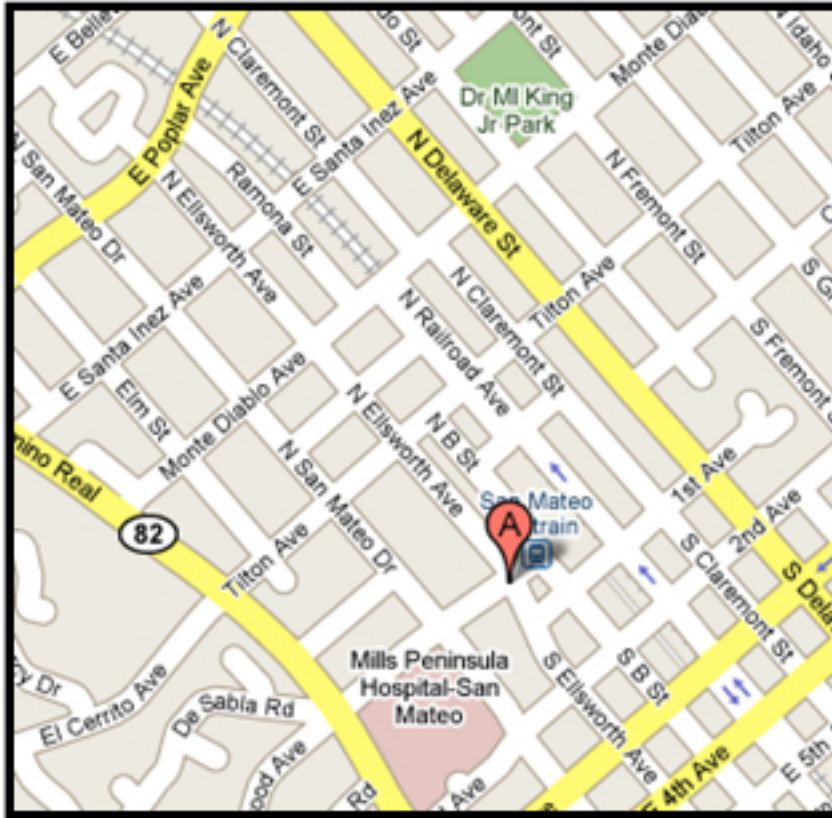

**Directions to
The Allergy and Asthma Clinic
Main Office
290 Baldwin Ave.
San Mateo, CA 94401
(650) 343-4597**

From Highway 101:
Take 3rd Avenue exit West
Right onto Ellsworth Ave.

From El Camino Real:
Turn East onto Baldwin Ave.
Right onto Ellsworth Ave.

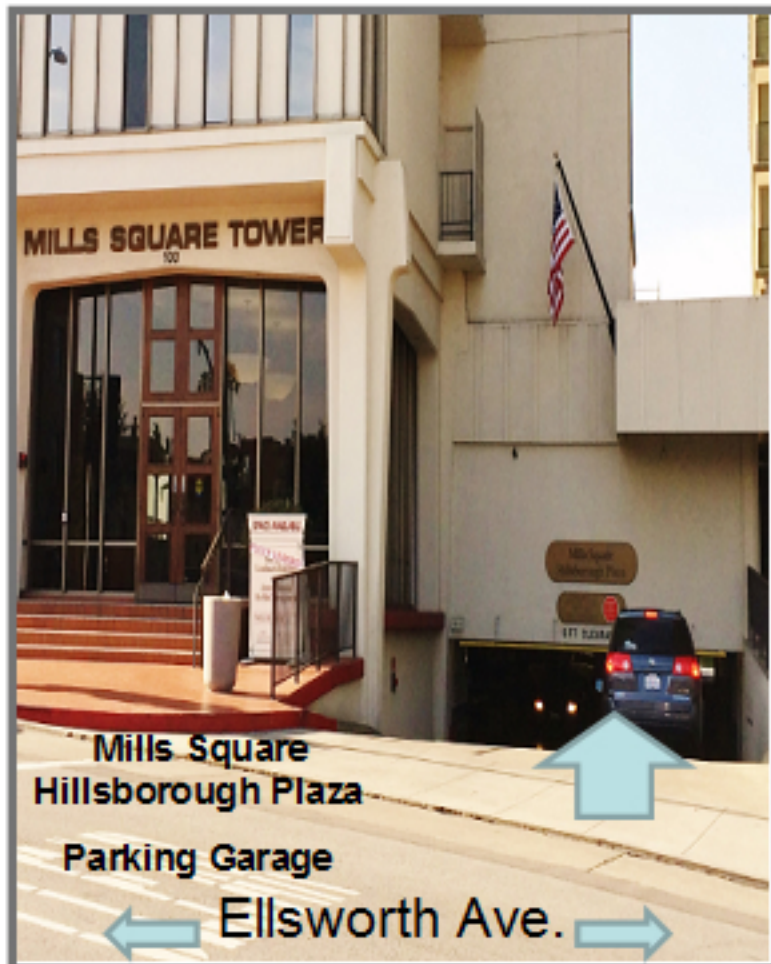

**Garage: Mills Square Hillsborough
Plaza
Entrance is on Ellsworth Ave.**

The parking garage entrance is located next to the Coupa & Mills Square Tower Buildings. Enter the garage going down the ramp and take a parking ticket from the attendant. We have a rear entrance to the clinic across from the ticket booth as well as the main entrance on Baldwin Ave.

***Bring your parking ticket in so we can validate the parking.**